“How to approach disaster lore”



https://100th.bokuryoukai.com/100th_anniversary

Contents

01 school introduction

02 Current Situation and Issues

・About Great East Japan Earthquake
・the complexity of disaster transmission

03 Action plan

01 school introduction

About us



https://100th.bokuryoukai.com/100th_anniversary/project/



https://www.pref.kanagawa.jp/docs/en5/cnt/f6093/p814836.html





KANAGAW

YOKOHAMA





02

Current Situation and Issues

About Great East Japan Earthquake

The Importance of Passing Down Traditions

the complexity of disaster transmission

The Triple Disaster of Fukushima







earthquake shaking

magnitude 9.0

tsunami

40.1m

nuclear power plant

https://nichizei-journal.com/hudosan/%E6%9D%B1%E6%97%A5%E6%9C%AC%E5%A4%A7%E9%9C%87%E7%81%BD%E3%81%8B%E3%82%8910%E5%B9%B4%E3%80%80%E5%A4%A7%E5%9C%B0%E9%9C%87%E3%81%8B%E3%82%89%E7%94%9F%E6%B4%BB%E3%82%84%E4%BA%8B%E6%A5%AD%E3%82%92%E5%AE%88/

https://www.google.com/search?q=%E6%9D%B1%E6%97%A5%E6%9C%AC%E5%A4%A7%E9%9C%87%E7%81%BD+%E6%B4%A5%E6%B3%A2+%E5%86%99%E7%9C%9F&sca_esv=94c45538e1e3e219&rlz=1C1EQFE_jaJP1172&udm=2&biw=1280&bih=529&sxsrf=APpeQnuAFwam1Z7t_neeocgss6uZx_SwIg%3A1790691425640&ei=Yci7ao2-JsCO2roPx_SPuQY&ved=2ahUKEwjN8s6y_ZOXAxVAh1YBHUf6I2cQ4dUDegQIBhAN&uact=5&oq=%E6%9D%B1%E6%97%A5%E6%9C%AC%E5%A4%A7%E9%9C%87%E7%81%BD+%E6%B4%A5%E6%B3%A2+%E5%86%99%E7%9C%9F&gs_lp=Egtnd3Mtd2l6LWItZyIg5p2x5pel5pys5aSn6ZyH54G9IOa0peazoiDlhpnnnJ8yBhAAGAcYHjIGEAAYBxgeMgQQABiABDIGEAAYBxgeMgQQABgeSO0bUOoDWKsYcAF4AJABAJgBYKAB9gWqAQE5uAEDyAEA-APBmAIKoAIKwgIEEAAYHsICBhAAGAcYHsICCBAAGIAEGKIEwgIIEAAYgAQYogTCBRAAGO8FwgIIEAAYgAQYsQPCBxAAGIAEGArCBhAAGAcYCsICBRAAGO8FwgIIEAAYgAQYsQOYAwCSBwE4oAfSSbIHATQyMS4xuAeBBsIHBjAuMTEuMsgHIINWhqL4BSggQAhgBIAIoAQ&sclient=gws-wiz-img&safe=active&ssui=on#sv=CAMSUlRoyKbRUTRMcll5dURucTV0eURNMg40THJZeXVEbnE1dHlETToOc3RrQkxtMVhmaHFodU0gBCoXCgFzEhBlLTRMcll5dURucTV0eURNGAEwARgHIKbvlVZKCBACGAEgAigB,AHwgcFMC40UifIRyaACAE&sclient=gws-wiz-img&safe=active&ssui=on#sv=CAMSUlRoyKbRUTRMcll5dURucTV0eURNMg40THJZeXVEbnE1dHlETToOc3RrQkxtMVhmaHFodU0gBCoXCgFzEhBlLTRMcll5dURucTV0eURNGAEwARgHIKbvlVZKCBACGAEgAigB&ajzpAzOEnDw%3A1790691734491&ei=lsm7arGmHdnd2roPz__ZoAY&oq=%E6%9D%B1%E6%97%A5%E6%9C%AC%E5%A4%A7%E9%9C%87%E7%81%BD+gennpa%E5%86%99%E7%9C%9F&gs_lp=Egtnd3Mtd2l6LWItZyIf5p2x5pel5pys5aSn6ZyH54G9IGdlbm5wYeWGmeecnyoICAAYBxgEGB4yCBAAGAcYBBgeSOY3UJUGWL4IcAJ4AJABAJgBnAGgAbUHqgEDNC41uAEByAEA-AEBmAILoAL7B8ICBRAAGIAEwgIFEAAYHsICBhAAGAcYHsICCBAAGIAEGKIEwgIIEAAYgAQYogTCBRAAGO8FwgIIEAAYgAQYsQPCBxAAGIAEGArCBhAAGAcYCsICBRAAGO8FwgIIEAAYgAQYsQOYAwCSBwE4oAfSSbIHATQyMS4xuAeBBsIHBjAuMTEuMsgHIINWhqL4BSggQAhgBIAIoAQ

Tunami survivor stories



※Imagine K’s town

・near the sea

・a mountain behind



They can escape!!

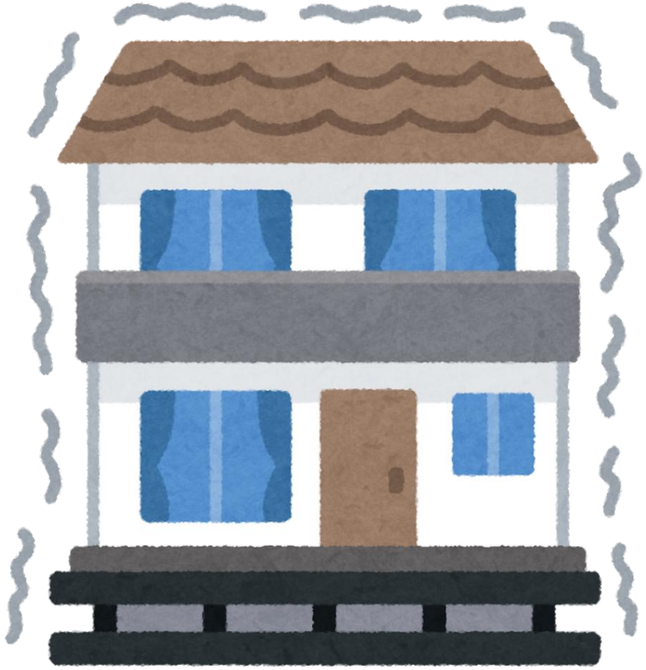

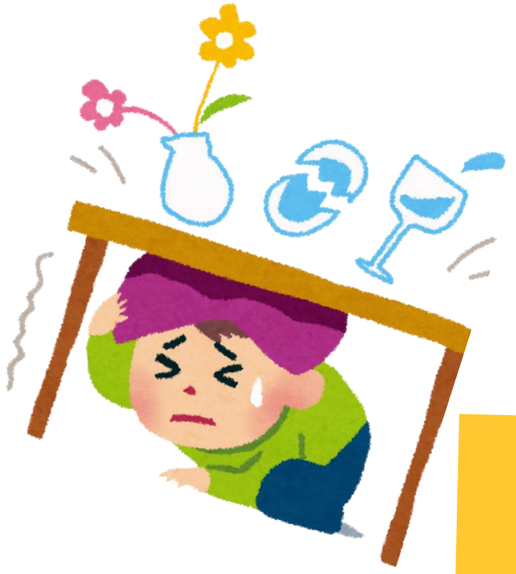

earthquake occurs

<Expected Tsunami Height>

Immediatly after the earthquake

3 m

As time goes by...

6 m → 10m!!!

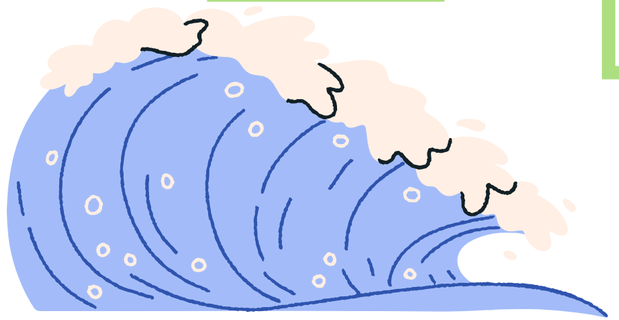



K

“We said, believed that a massive tsunami never comes here.”

Traditions tell us what happened.

We must never
repeat the same action.



The Great East Japan Earthquake

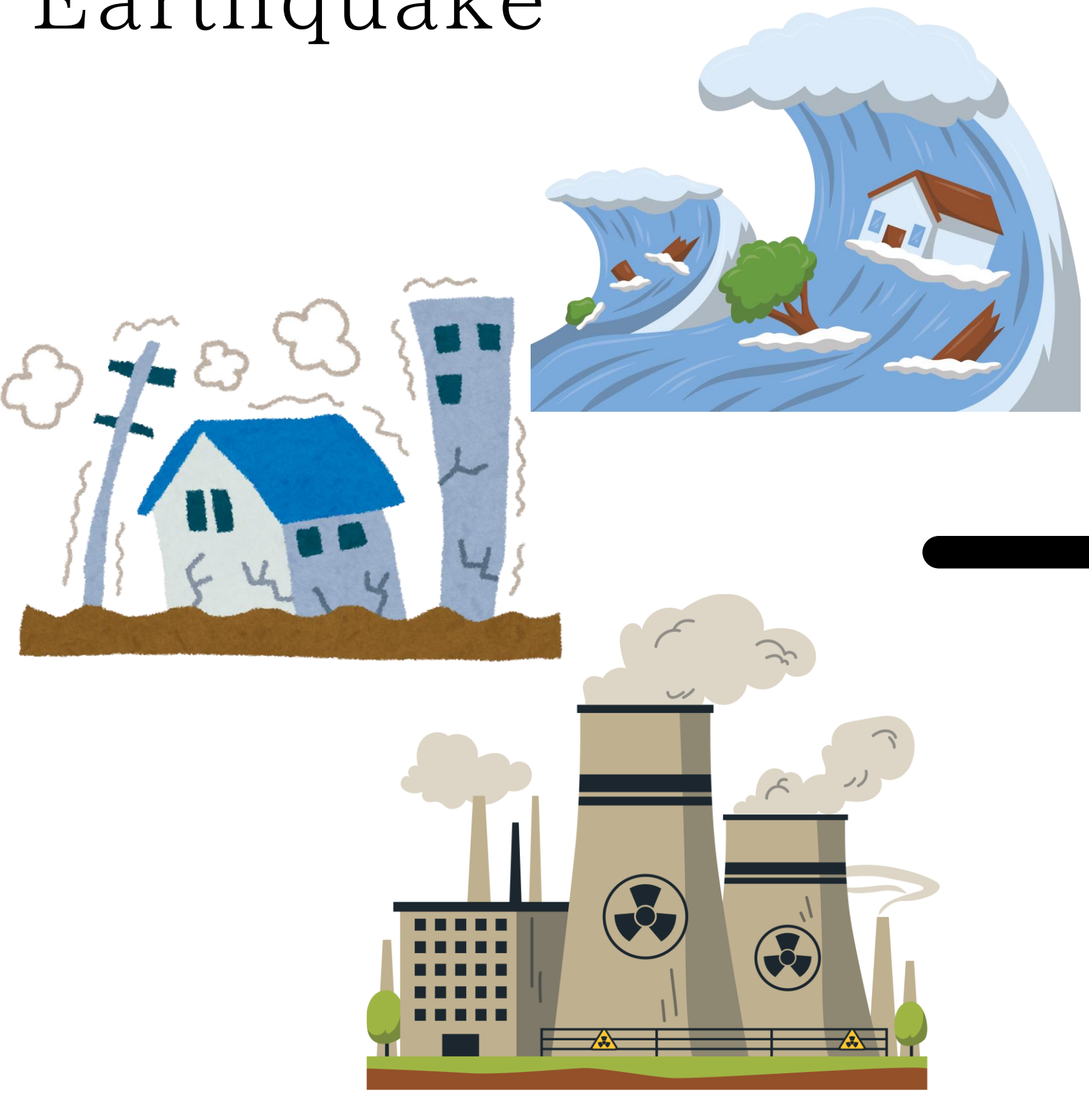

Different background



The Great East Japan Earthquake

Hit tsunami

Radiation leak

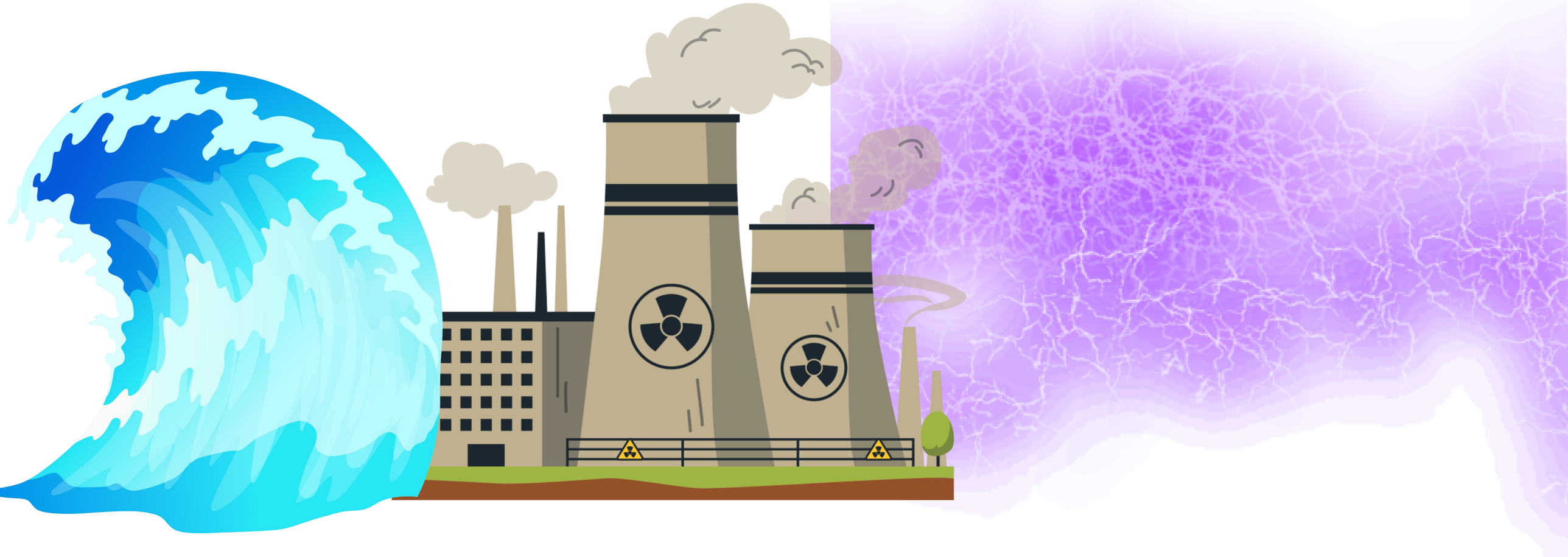

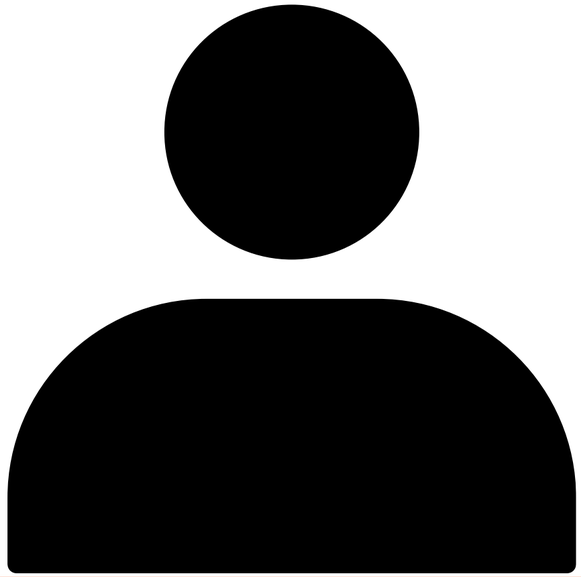

People who received compensation

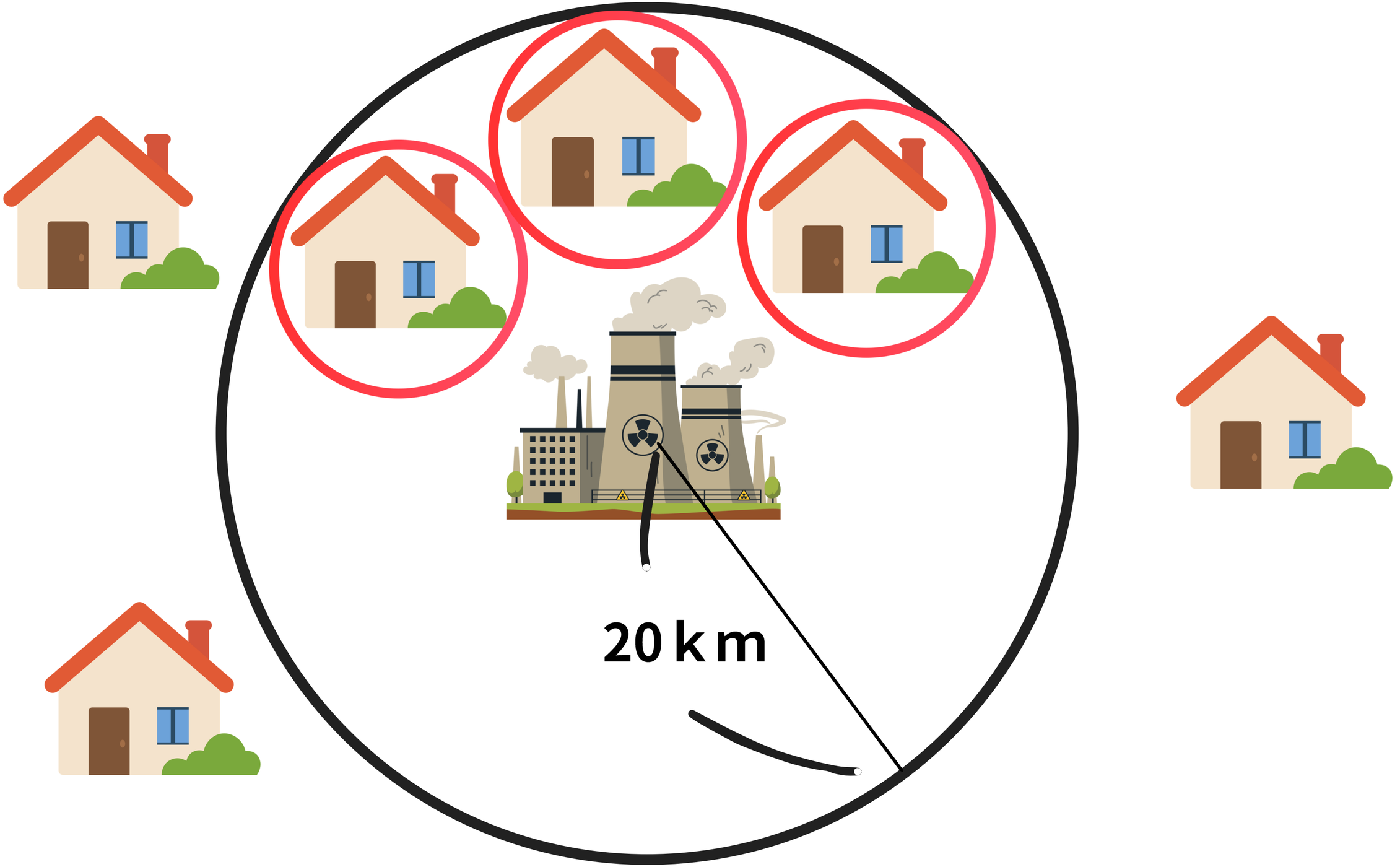
20 km

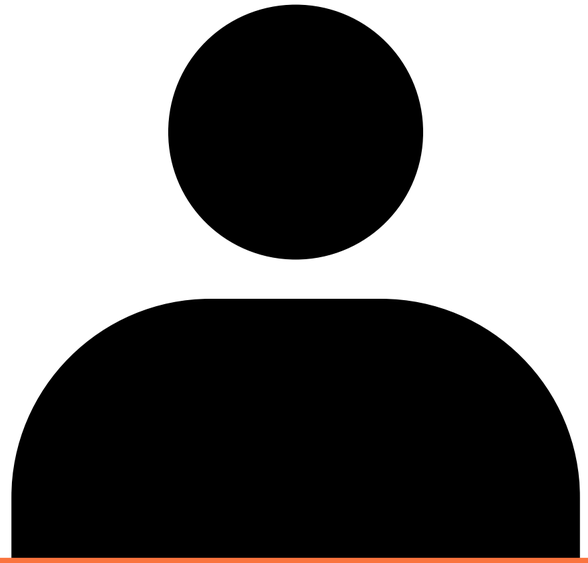

People who got hurt by radiation but didn’t get any compensation

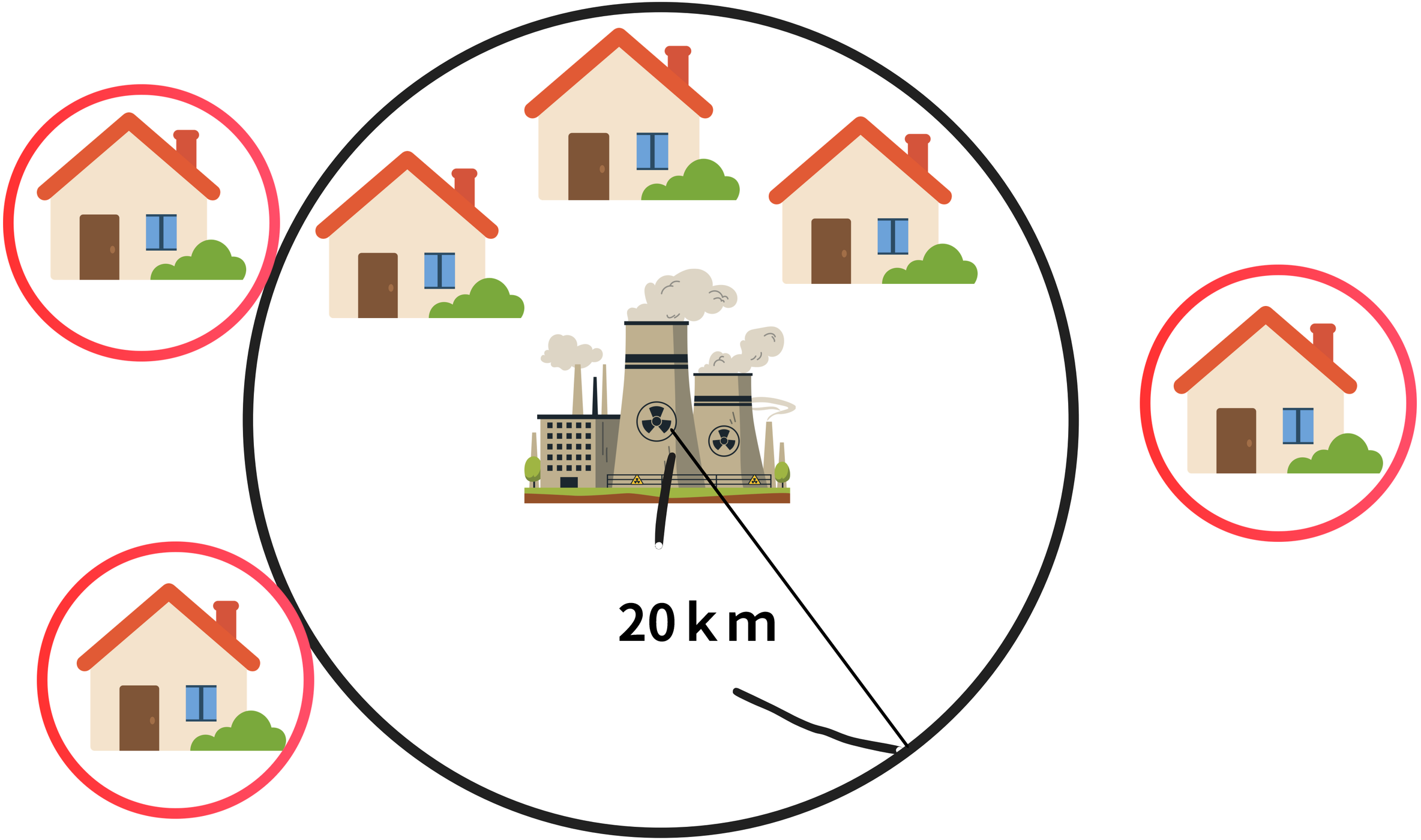
20 km

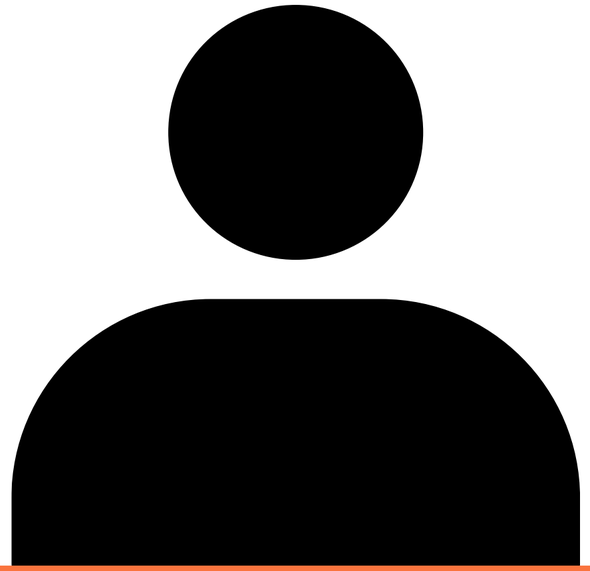

People who benefited from nuclear power plants

In Fukushima,many people were farmers.





In
winter



Can't harvest the
crops



Went to work away from
home

My income stabilized, so I don't have to go work away from home anymore.





Different positions lead to different ways of thinking

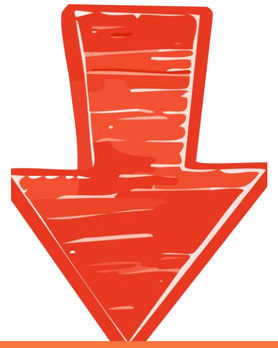

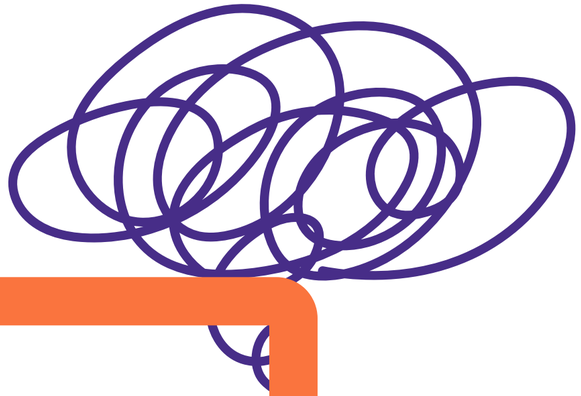

Passing it down is difficult

summar

y

01 The Importance of Passing Down Traditions

Through Mr K's personal account

02 the complexity of disaster transmission

through the divisions in Fukushima

03

Action plan

what can we do ?

Action plan

Conveying the importance and complexity of passing down traditions.

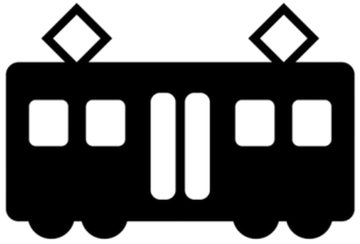

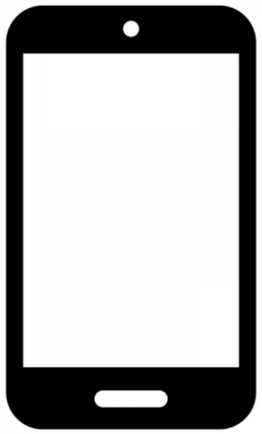

Thank you for listening